



NEW OPPORTUNITIES OF IOP MEASUREMENT TRANSPALPEBRAL DIGITAL IOP TONOMETER

EASYTON

SAFE, QUICK AND RELIABLE IOP CONTROL

Today transpalpebral scleral tonometry has no alternative as an optimal method to carry out prophylactic medical examination when it is impossible to apply classical methods of IOP measurement.

As a qualitatively new approach of intraocular pressure measurement it opens wide clinical possibilities and gives incontestable advantages for the doctor and the patient.

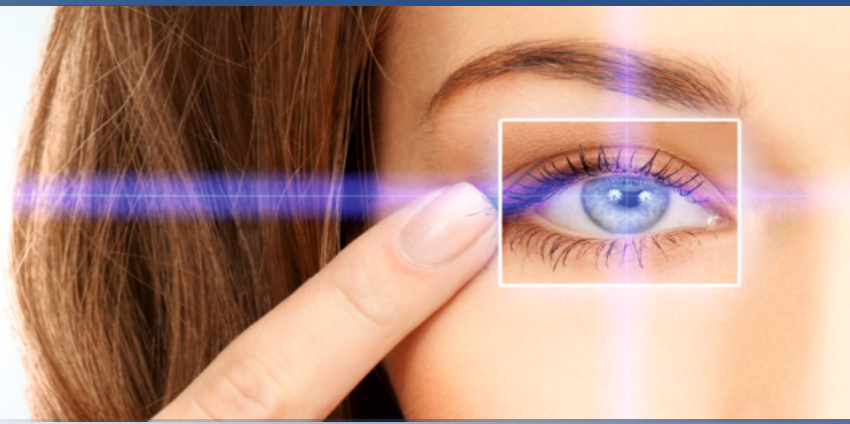

Use EASYTON for:

- ophthalmological practice
- off-road medical screening
- periodic health examinations
- general medical practice
- emergency medicine

EN ISO 13485



EASYTON possesses all advantages of transpalpebral scleral tonometry:

- quick, safe and painless measurement
- measurement accuracy
- NO consumables
- NO anaesthetics
- available any time in any place
- contributes to doctor`s image, medical institution prestige
- expands services spectrum



EASYTON means:



NEW LEVEL of IOP measurement

new PROFESSIONAL OPPORTUNITIES

ECONOMY of time & money

Comparative advantages of tonometry methods

| Features | EASYTON | SCHIOTZ tonometer | Goldman Applanation tonometer | Portable applanation tonometer | Air-Puff tonometer | Rebound tonometer | DCT Dynamic Contour Tonometer |
|---|---------|-------------------|-------------------------------|--------------------------------|--------------------|-------------------|-------------------------------|
| Avoids contact with the cornea | + | - | - | - | - | - | - |
| Portable | + | + | - | + | - | + | - |
| Eliminates errors caused by corneal thickness | + | - | - | - | - | - | + |
| Digital indication | + | - | - | + | + | + | + |
| Measurement in sitting position | + | - | + | + | + | + | - |
| Measurement in lying position | + | - | - | + | - | - | - |
| Short-time measurement | + | - | - | + | + | + | - |
| Free from sterilization | + | - | - | - | + | + | - |
| Free from anaesthetics | + | - | - | - | + | + | - |
| Free from consumables | + | - | - | - | + | - | - |
| Can be used with contact lens on | + | - | - | - | - | - | - |

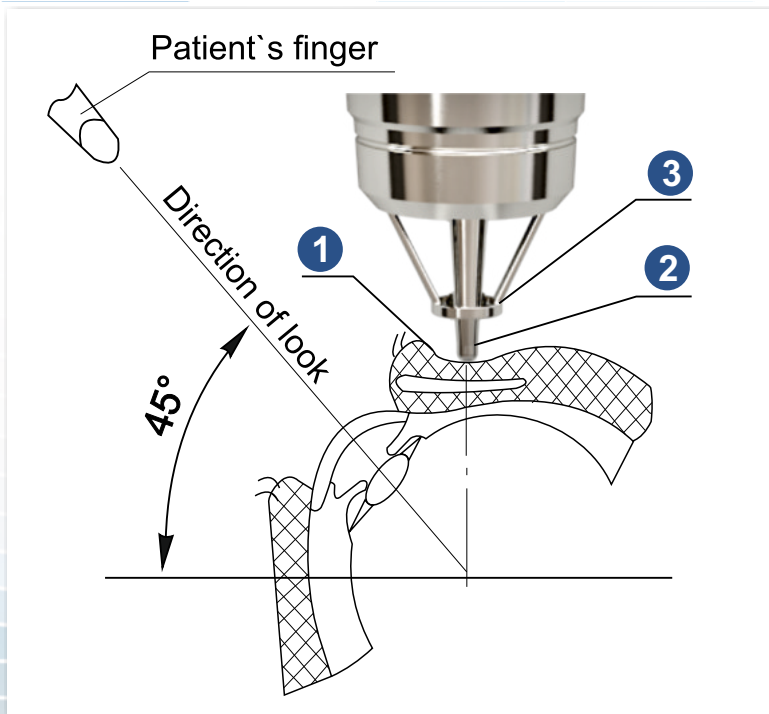

How to use EASYTON:

- 1 anterior rib of the upper lid
- 2 vibrating measuring rod
- 3 protective ring

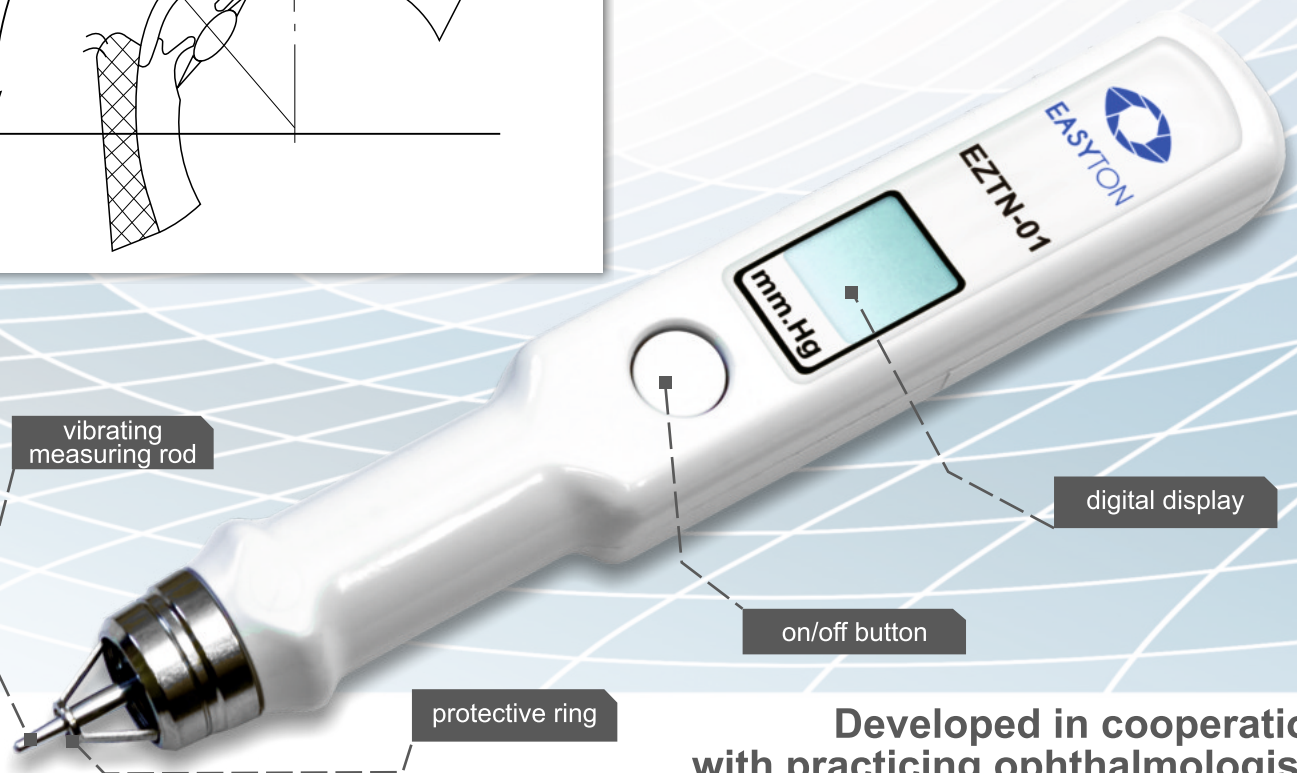

Developed in cooperation
with practicing ophthalmologists

MANUFACTURER
Yelatma Instrument Making Enterprise, JSC

SALES DEPARTMENT
Address: 16, Trubezhnaya Street, Ryazan, 390000, Russia
Tel: +7 4912 503-023 Email: global@elamed.com Web: elamed.com

